

File name: D:\WP\PRECOMBINED UTILITIES PLAN\LANDSCAPING\CANAL BASE RECYCLE.DWG Last saved by: MITRASI Last Printed: 2017-11-21

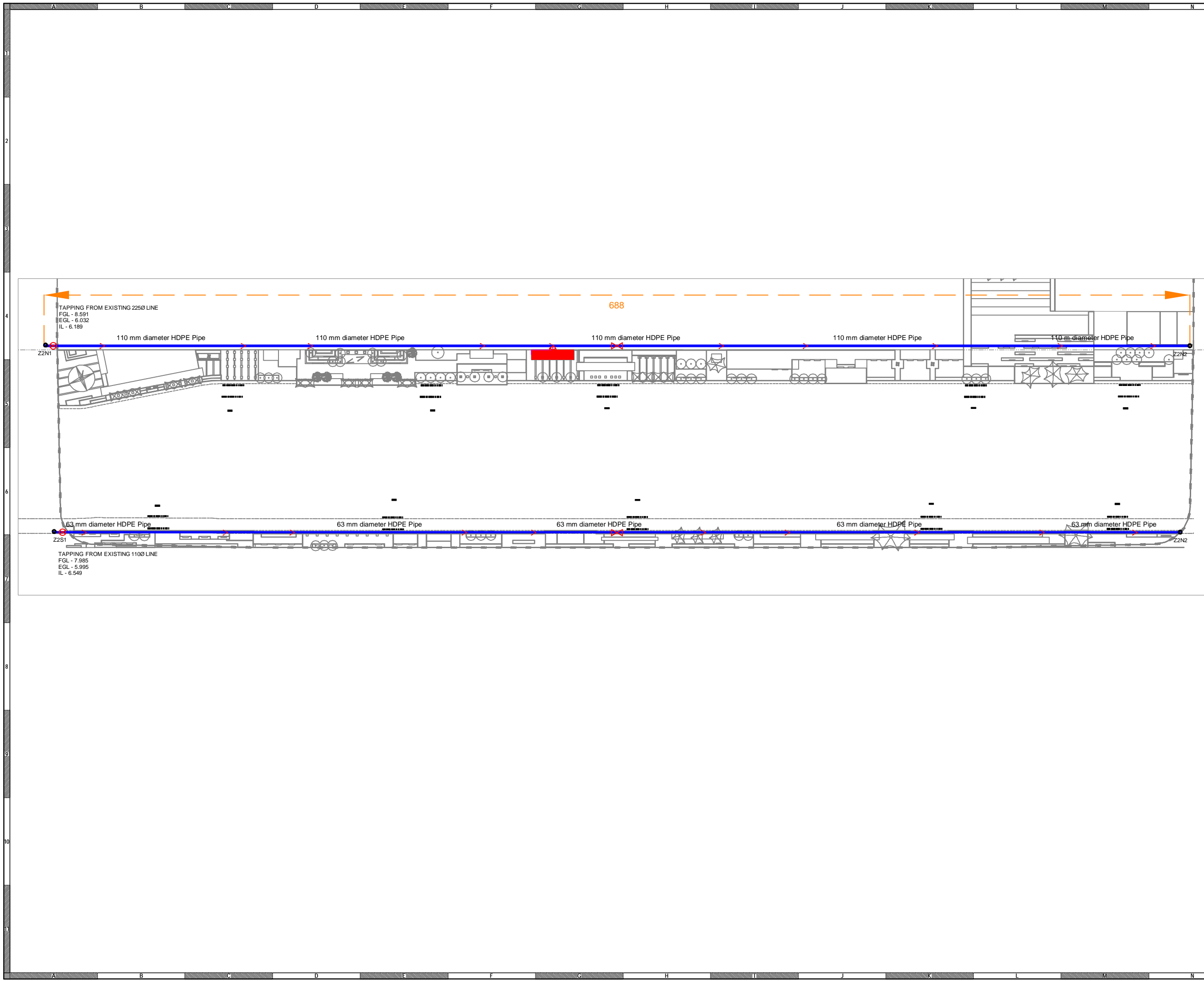

**KEY PLAN**

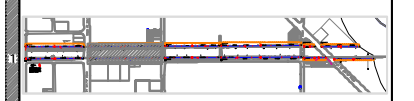

- LEGEND:**
- RECYCLE WATER PIPE LINE
  - 63mm & 110mm HDPE
  - SLUDGE VALVE (MANUALLY OPERATED)
  - AIR VALVE
- NOTE:**
1. PIPE TO BE LAID AFTER LAYING OF SUB GRADE.
  2. LOCATION & SIZE OF VALVES WILL BE CONFIRMED BEFORE LAYING PIPE BY EUCLENT DURING THE EXECUTION.

- GENERAL NOTES :-**
1. THIS DRAWING IS TO BE READ IN CONJUNCTION WITH ALL OTHER DRAWINGS AND SPECIFICATIONS WITHIN THE PACKAGE.
  2. THESE DRAWINGS HAVE BEEN PREPARED FOR CONSTRUCTION. ANY DISCREPANCY BETWEEN SITE & DRAWINGS SHOULD BE BROUGHT TO LANDSCAPE ARCHITECTS NOTICE BEFORE COMMENCING CONSTRUCTION.
  3. ALL DIMENSIONS ARE IN mm. DO NOT SCALE OFF THIS DRAWING. WRITTEN DIMENSIONS ARE TO BE TAKEN ONLY.
  4. ALL BASE PLANS USED HAVE BEEN PROVIDED BY THE CLIENT.
  5. EXCEPT WHERE OTHERWISE EXPRESSLY AGREED IN WRITING, AECOM SHALL HAVE NO RESPONSIBILITY OR LIABILITY FOR ANY LOSS, DIRECT OR CONSEQUENTIAL ATTRIBUTED TO THESE DRAWINGS.
  6. THIS DRAWING MUST NOT BE COPIED IN WHOLE OR PART WITHOUT PRIOR WRITTEN CONSENT FROM AECOM.
  7. SHOP DRAWINGS TO BE APPROVED BY LANDSCAPE ARCHITECT BEFORE EXECUTION ON SITE.
  8. MOCKUP SHOULD BE PREPARED FOR APPROVAL BY CLIENT & LANDSCAPE ARCHITECT PRIOR TO EXECUTION.
  9. IN CASE OF DISCREPANCY BETWEEN BOQ AND DRAWINGS, DRAWINGS WILL TAKE PRECEDENCE.

REV	DESCRIPTION	DRN	CHK

**AMENDMENT / ISSUE REGISTER**

**CLIENT**

**DICDL** DHOLERA INDUSTRIAL CITY DEVELOPMENT LIMITED

**PROJECT NAME**

LANDSCAPE DESIGN FOR CANAL PARK & COMMUNITY PARKS OF ACTIVATION AREA



**SHEET TITLE**

PRELIMINARY DESIGN OF CANAL AREA OF RECYCLE WATER ZONE - 2

SCALE	DATE	RELEASED FOR
NTS	31.10.2017	
DRWN. BY	NORTH	INFORMATION <input type="checkbox"/>
CHKD. BY		REVIEW <input type="checkbox"/>
APPD. BY	SIZE A1	CONSTRUCTION <input checked="" type="checkbox"/>
STATUS		AS BUILT <input type="checkbox"/>
CONSTRUCTION DRAWING		
DRAWING NUMBER		REV
AECOM-TP2E-RS-AA-RW-DWG-002		R 01